

Your Song

Elton John

arr.Kazuyuki Hiraga

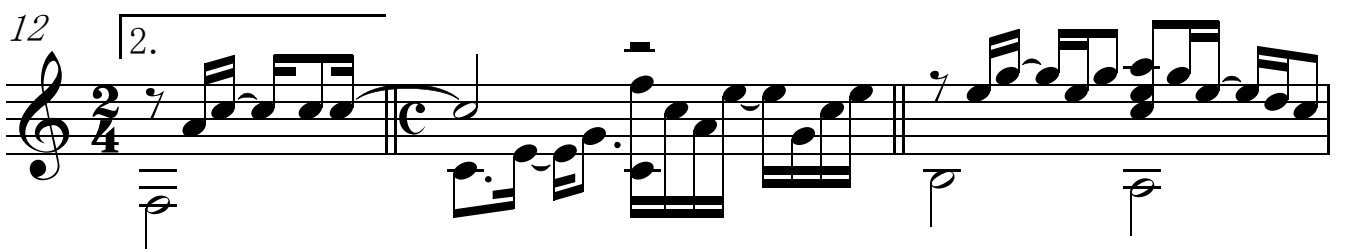
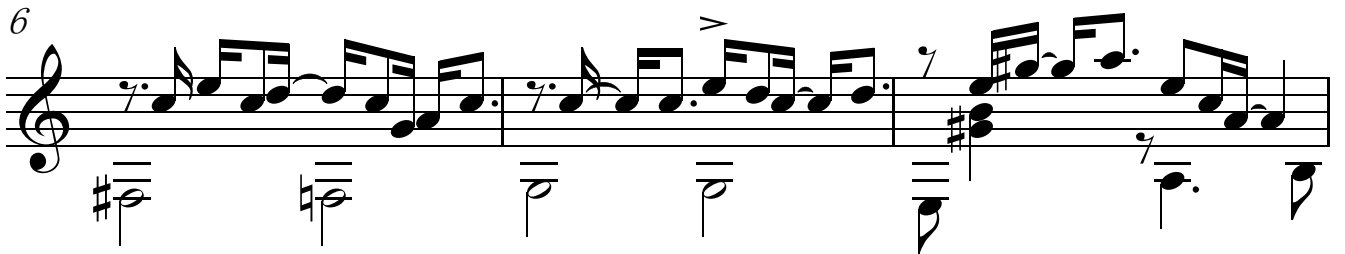
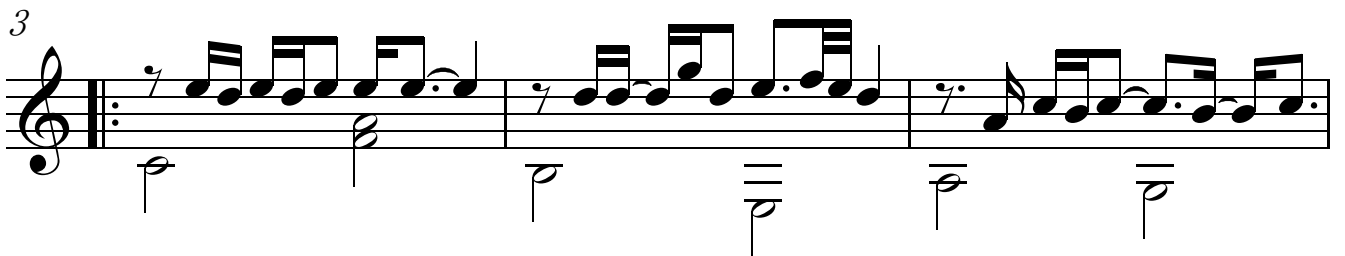

15

18

21

24

27

30
